

# 12 EVENT Calendar

Dates & venues below are subject to change.

+ For detailed info on the events, go to "Goings On Around Town."  
Violet color letters indicate closing date of event. -Ed

SUN

MON

TUE

WED

THU

FRI

SAT



**1**  
- Original Opera:  
Yeonso (Sejong Center for the  
Performing Arts) thru 4

**2**  
- Feminism Video  
Activist Biennale 2010  
(Media Theater, i-Gong) thru 15

**3**  
- Chagall  
(Seoul Museum of Art)  
thru Mar 27, 2011

**4**  
- Hwang Byung-ki—  
Sori Journey Garak and  
Story (Seoul Arts Center)

**5**  
- Rainbow Asia  
(Seoul Arts Center)  
  
- Seoul, Beijing and Tokyo  
(Seoul Museum of History)

**6**  
- Olivia Newton-John—  
Live in Seoul (Kyung Hee Univ.)  
thru 7

**7**  
- Korea National Ballet—  
Swan Lake (Seoul Arts Center)  
thru 12  
  
- Ming and Qing Paintings  
(National Museum of Korea)  
thru Jan 30, 2011

**8**  
- 3rd CJ Picture Book Festival  
(The Korea Foundation Cultural  
Center) thru 28  
  
- National Geographic  
Photo Exhibit  
(Seoul Arts Center)

**9**  
- The 36th Seoul Independent  
Film Festival (CGV Sangam)  
  
- Yu Jin-ju:  
Meeting between  
Traditional Dance and  
New Dance  
(Seoul Namsan Gukakdang)

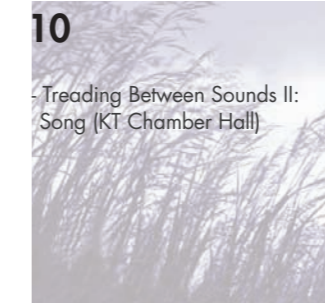

**10**  
- Treading Between Sounds II:  
Song (KT Chamber Hall)

**11**  
- Seoul Festival of Lights 2010  
(Cheonggyecheon)  
thru Jan 9, 2011  
  
- Super Sketch  
(Theater Zero)

**12**  
- Merry Jazzy Christmas with  
Prelude 2010 (Sejong Center for  
the Performing Arts)

**13**  
- The Color of Teams  
(Regular Stage Urisori) thru 16

**14**  
- Royal Court Banquet Music:  
Music of Peace, Dream of  
the Dynasty (NCKTPA) thru 24

**15**  
- KOREA, the Style 2010  
(COEX) thru 19

**16**  
- Seoul Metropolitan  
Traditional Music Orchestra  
—Merry Christmas! Season's  
Greetings! (Sejong Center for the  
Performing Arts)

**17**  
- World Stars in Contemporary Art  
(Seoul Arts Center)  
thru Feb 20, 2011

**18**  
- The Silk Road and Dunhuang  
(National Museum of Korea)  
thru Apr 3, 2011



Seoul Festival of Lights 2010

**21**  
- MBC Madangnori (folk play):  
The Fool and the Princess  
(Jangchung Gymnasium)

**22**  
- Universal Ballet—The Nutcracker  
(Universal Art Center) thru 31

**23**  
- Pyeongchang Trout Festival  
(Pyeongchang-gun, Gangwon-do)  
thru Feb 6, 2011

**24**  
- The 10th Jazz Christmas by  
Ronn Branton (Seoul Arts Center)

**25**  
- 2010 Christmas Concert:  
Yuhki Kuramoto & Friends  
(Seoul Arts Center)

**26**  
- Forgotten War, the Division of  
Reality (National Museum of  
Contemporary Art)

**27**

**28**  
- Kids in Fashion & Style  
(COEX) thru 30

**29**  
- Street Dance Comes to  
the Theater (Arko Arts Theater &  
Daehangno Arts Theater) thru 31

**30**  
- Countdown Fantasy  
2010—2011  
(AX-Korea) thru 31

**31**  
- Chun Kyung-ja's Spirit  
(Seoul Museum of Art)  
  
- The Snowman (Hoam Art Hall)



World Stars in Contemporary Art

## LONG RUNNING PERFORMANCES & EXHIBITIONS

### Performances

- Nunsensation  
(Doosan Art Center)  
thru Jan 30, 2011
- Performance Show:  
Fantasy (Artistan Hall)  
thru Jan 30, 2011
- Billy Elliot  
(LG Arts Center),  
Open run

### Exhibitions

- Treasures of  
the Vietnamese Imperial  
House (National Palace  
Museum of Korea)  
thru Feb 6, 2011
- Made in Popland  
(National Museum of  
Contemporary Art)  
thru Feb 20, 2011
- Da Vinci, the Genius  
(War Memorial of Korea)  
thru Feb 27, 2011
- Picasso and Modern Art  
(National Museum of Art,  
Deoksugung)  
thru Mar 1, 2011

# UPCOMING EVENTS PREVIEW



## Folk Play: The Fool and the Princess

"The Fool and the Princess" turns the popular Three Kingdoms legend into a "Korean-style" musical that proves you don't need a big foreign title to entertain the masses. The show tells the tale of Goguryeo General On Dal, a.k.a. On Dal The Fool, who rose above his simple-mindedness and lowly background to become one of the kingdom's greatest generals with the help of his strong-willed wife, Princess Pyeonggang. It also stars a seasoned cast of veteran film, TV and stage performers.

## Picasso and Modern Art

Picasso and Modern Art is the first overseas exhibit of Vienna's Albertina Museum of Art, one of Austria's top fine art museums. The exhibit, taking place as part of the newspaper Chosun Ilbo's 90th anniversary, brings to Korea 121 works by some of the most illustrious names in modern art, including Picasso, Chagall, Giacometti, Modigliani and Baselitz. Broken into four sections (Impressionism, Expressionism, Der Blaue Reiter and New Expressionism), the exhibit is an especially good opportunity to see rarely exhibited works by German Expressionists.

## The 36th Seoul Independent Film Festival

Presented by the Association of Korean Independent Film & Video and the Korean Film Commission, Seoul Independent Film Festival (SIFF) is one of the representative events for independent films in Korea. The festival is very open, running Korean independent films regardless of genre, and serves as a venue for international exchange by introducing noted overseas independent films to a Korean audience. It is interactive as well, welcoming volunteers and encouraging audience participation.

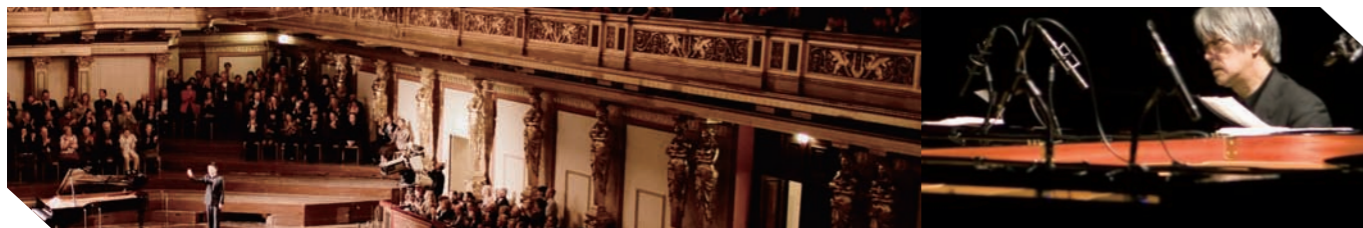

## Lang Lang Piano Recital

Since his first encounter with the piano at age 3, Chinese-born pianist Lang Lang has grown into one of the world's most popular and sought-after pianists: TIME magazine even named him one of the world's most influential people. The artist even performed for the Nobel Peace Prize ceremony in 2009. In this performance, we'll get to hear Lang perform selections by Beethoven, Albeniz and Prokofiev.

## Nunsensation

"The Nunsensations: The Nonsense Vegas Revue" brings the Nonsense crew to Sin City after a parishioner volunteers to donate \$10,000 to the sister's school if they perform in a club in Las Vegas. Hilarity, with a lot of sequin and feathers, ensues. Since debuting in Korea in 1991, the Nonsense series has become Korea's longest running performance, and it still manages to pack the seats every night.

## Ryuichi Sakamoto— Playing the Piano-Korea 2011

Who said there's no truth in advertising: in his concert "Playing the Piano," Japanese musical great and Oscar-winning composer Ryuichi Sakamoto plays the piano. Two, in fact, with one programmed to play along on duets. A must-see for any self-respecting fan of New Age music, the concert marks Sakamoto's first concert in Korea in a decade.



## The 10th Jazz Christmas by Ronn Branton

Celebrate the holidays with jazz pianist Ronn Branton, whose Christmas concerts have been a part of Seoul's Yuletide scene for a decade. A long-time resident of Korea, Branton's Christmas concerts feature jazz renditions of well-known Western Christmas carols, Korean winter songs and everyone's favorite, selections from "Charlie Brown's Christmas." Performing with Branton will be saxophonist Klæe, who has collaborated with Branton for two decades.

## Treasures of the Vietnamese Imperial House

The exhibit "Treasures of the Vietnamese Imperial House" gives Koreans (and residents of Korea) a rare chance to experience Vietnamese art and history as contained in the collection of the Nguyen Dynasty, which ruled Vietnam from 1802 to 1945. The exhibit features 165 relics from the Hue Royal Antiquities Museum, as well as photos that provide meaning to the artifacts. The Nguyen dynasty oversaw a dramatic time in Vietnamese history, uniting the nation but also witnessing the rise of French imperialism and World War II.



## Hwang Byung-ki— Sori (song) Journey Garak (a type of melody) and Story Father

One of the most important names in Korean traditional music, *gayageum* master Hwang Byung Ki has been performing for five decades. In this concert, young musicians pay tribute to Hwang with their own reinterpretations of his work. Hwang's music was once described by the New York Times as "the musical equivalents of mystically inspired watercolors, musically illustrat[ing] the concept of translucency with finely spun webs of sound created by extremely delicate strummings."

## KOREA, the Style 2010

With its theme of "Korean Creativity," Korea, the Style 2010 is expected to draw some 50,000 people, all eager to see the best in Korean design. With its highlight on Korean traditional crafts, the expo looks to boost the brand value of Korean traditional culture and introduce the world to its intrinsic value. It also presents a vision of Korean tradition reinterpreted for the global consumers of today.

## Yu Jin-ju—Meeting between Traditional Dance and New Dance

Korean traditional dancer Yu Jin-ju and the Gain Dance Troupe are bringing the works of Han Yeong-suk, Choe Hyeon, Pak Byeong-cheon and other 20th century masters of "new" Korean dance to a modern audience. This is no mere exercise in cultural preservation, though: it's a chance to see traditional dance and "new" dance meet in a first-rate creative performance crafted to appeal to modern-day tastes. It's also an opportunity for those unfamiliar with Korean dance to experience the beauty and grace of an art that many feel is being forgotten.



## Universal Ballet—The Nutcracker

It's not the Christmas season without "The Nutcracker," and the Universal Ballet company obliges with its own version of the Tchaikovsky classic. The Universal Ballet's version sets itself apart with its unique take on Act 2's "Mother Ginger and Her Children," featuring Mother Ginger dancing with ten children hiding under her giant skirt. No child should grow up without seeing the "The Nutcracker" at least once.

## Seoul Festival of Lights 2010

The Seoul Festival of Lights brightens up the night with installations and displays by top artists and technicians from Korea and overseas. Focusing on the area around the Cheonggyecheon, the festival mixes technology and art to bring beautiful works of light art to public spaces. Cutting-edge technology like LEDs will keep energy use down, a must in these ecologically conscious days.

## Performance Show Funtasy

"Funtasy" uses magic, bubbles, mime and comedy to bring, as the name would suggest, a bit of fun back into our lives. Also as part of the show, comedian Im Hyeok-pil delights audiences with sand animation as he uses sand and light to tell a very visually impressive story. If you like Korea's non-verbal performances, this is right up your alley.

## Museums

### Seoul, Beijing and Tokyo

Seoul Museum of History  
Thru Dec 5  
Free  
(02) 724-0114  
Seodaemun Station, Line 5, Exit 4.  
Walk 300m.



### The Painting and Calligraphy of Yi Insang

National Museum of Korea  
Thru Dec 5  
Free  
(02) 2077-9000  
Ichon Station, Lines 1 (Jungang Line) & 4, Exit 2. Walk 150m toward Yongsan Family Park.

### Jewellery from Worldwide

Bona Museum  
Thru Dec 12  
Adults: 5,000 won,  
Youths: 3,000 won,  
Children & Seniors: 2,000 won  
(02) 732-6621  
Anguk Station, Line 3, Exit 6.  
Walk through Insa-gil. Turn right  
opposite Sudo Pharmacy and go  
straight.

### Searching for the Global Circle: A Balance in Circulation and Reversal

Korea Univ. Museum  
Thru Dec 24  
Free  
(02) 3290-1514  
Korea Univ. Station, Line 6, Exit 1.

### Bronze Mirrors from Ancient China

Bukchon Art Museum  
Thru Dec 30  
Adults: 2,000 won,  
Students: 1,000 won  
(02) 741-2296  
Anguk Station, Line 3, Exit 2. Walk  
straight and cross the road at the  
intersection. Turn left and cross the  
road again. The museum is located  
next to Gahoe-dong Office.

### Czech Jewellery: Lovers from Prague

World Jewellery Museum  
Thru Dec 30  
Adults: 7,000 won,  
Students: 5,000 won  
(02) 730-1610  
Anguk Station, Line 3, Exit 1. Walk  
in the direction of Jeongdok Public  
Library. Walk straight through the  
alley next to the entrance of the  
library. Turn left at Coffee Factory.  
The museum is located on your  
right.

### Korean & Spanish World of Puppetry

The Performing Arts Museum of  
Korea, National Theater of Korea  
Thru Jan 8, 2011  
Free  
(02) 2280-5808  
Take shuttle bus at Dongguk Univ.  
Station, Line 3, Exit 2 or take  
yellow bus No. 2 at Exit 6.

### Pine Trees and Bamboo—Green Sounds, Bright Scents

Ewha Womans Univ. Museum  
Thru Jan 29, 2011  
Free  
(02) 3277-3152  
Ewha Womans Univ. Station, Line  
2, Exit 2. Walk straight and pass  
the school gate. The museum is  
located on your left.

### Ming and Qing Paintings

National Museum of Korea  
Dec 7, 2010—Jan 30, 2011  
Free  
(02) 2077-9000  
Ichon Station, Lines 1 (Jungang  
Line) & 4, Exit 2. Walk 150m toward  
Yongsan Family Park.

### Treasures of the Vietnamese Imperial House

National Palace Museum of Korea  
Thru Feb 6, 2011  
Free  
(02) 3701-7500  
Gyeongbokgung Station, Line 3,  
Exit 5. Walk 5 minutes.



### Gold Crown, A Symbol of Silla

National Museum of Korea



### The Silk Road and Dunhuang (featuring Hyecho's "Wang Ocheon Chukguk Jeon")

National Museum of Korea  
Dec 18, 2010—Apr 3, 2011

Adults: 10,000 won  
(02) 2077-9000  
Ichon Station, Lines 1 (Jungang Line) & 4, Exit 2. Walk 150m  
toward Yongsan Family Park.

This amazing exhibit at the National Museum of Korea puts on display some 220 artifacts from some 10 museums China's western Silk Road provinces. Most fascinating for Korean visitors is a copy of "The Memoir of the Pilgrimage to the Five Kingdoms of India," and 8th century travelogue by Silla Buddhist monk Hyecho, a work believed lost until it was discovered in the Mogao Caves of the Silk Road oasis of Dunhuang by French sinologist and explorer Paul Pelliot in 1908. The document is considered a jewel of historical travel literature, and provides priceless information on eighth century India and Central Asia. On loan from the National Library of France, the work will be shown in Korea a mere 1,283 years after it was written. Born in Silla in 704, the Ven. Hyecho traveled to China as a teen to study Buddhism with the Indian monk Vajrabodhi, who encouraged the Korean monk to make the four-year trip on foot to India, the birthplace of Buddhism.

Thru Feb 13, 2011

Free  
(02) 2077-9000  
Ichon Station, Lines 1 (Jungang  
Line) & 4, Exit 2. Walk 150m toward  
Yongsan Family Park.

### Mystery of the Shark

Seodaemun Museum of  
Natural History  
Thru Feb 27, 2011  
Adults: 3,000 won,  
Youths (ages 13—18): 2,000 won,  
Children (ages 6—12): 1,000 won,  
Others: Free  
(02) 330-8899  
From Sinchon Station, Line 2, Exit  
1 (in the direction of Donggyo-  
dong), transfer to bus No. 110  
or 7720. From Exit 3 (in front of  
Sinchon Rotary), transfer to green  
bus No. 03. From Hongje Station,  
Line 3, Exit 3 (in the direction of  
Muakjae), transfer to bus No. 7738  
or 7739.

### Baekje, The Culture Renaissance

National Museum of Korea  
Thru Feb 28, 2011  
Free

(02) 2077-9000  
Ichon Station, Lines 1 (Jungang  
Line) & 4, Exit 2. Walk 150m toward  
Yongsan Family Park.

### Journey to an Encounter with Eurasian Culture

National Folk Museum of Korea  
Nov 23, 2010—Mar 14, 2011  
Free  
(02) 3704-3114  
Anguk Station, Line 3, Exit 1 or  
Gyeongbokgung Station, Line 3,  
Exit 5. Walk along Samcheong-  
dong Street. The museum is  
located on the left. Green bus No.  
11 is available.

### Hamheung: The Hometown of Yi Seong-Gye, the Founder and the First King of the Joseon Dynasty

National Museum of Korea  
Nov 23, 2010—Mar 27, 2011  
Free  
(02) 2077-9000  
Ichon Station, Lines 1 (Jungang  
Line) & 4, Exit 2. Walk 150m toward  
Yongsan Family Park.

### Tomb Murals of the Four Guardian Deities from Gangseodaemyo

National Museum of Korea  
Nov 30, 2010—Mar 27, 2011  
Free  
(02) 2077-9000  
Ichon Station, Lines 1 (Jungang  
Line) & 4, Exit 2. Walk 150m toward  
Yongsan Family Park.

### Depicting the Land (featuring "Daedong Yeojido" atlas)

Sungshin Women's Univ. Museum  
Thru Aug 20, 2011  
Free  
(02) 920-7325, 7715  
Sungshin Women's Univ. Station,  
Line 4, Exit 1. Go straight and turn  
right at Kookmin Bank. Turn left  
in front of Giordano and walk 5  
minutes.

### Ethnic Earthenware from Asia's Heart

National Museum of Korea  
Thru Sept 11, 2011  
Free  
(02) 2077-9000  
Ichon Station, Lines 1 (Jungang  
Line) & 4, Exit 2. Walk 150m toward  
Yongsan Family Park.



### Grossology—The (Impolite) Science of the Human Body

War Memorial of Korea  
Open run  
12,000 won  
(02) 541-3174  
Walk 3 minutes from Samgakji  
Station, Line 6, Exits 11 & 12, or  
5 minutes from Samgakji Station,  
Line 4, Exit 1.

## Classical Music

### Soprano Inessa Galante Concert

Concert Hall, Seoul Arts Center  
Dec 1, 8pm  
R: 90,000 won, S: 60,000 won,

A: 40,000 won, B: 30,000 won  
(02) 599-5743  
Nambu Bus Terminal Station, Line  
3, Exits 4 & 5. Transfer to shuttle  
bus or green bus No. 4429.



### Original Opera: Yeonsoo

Sejong Grand Theater, Sejong  
Center for the Performing Arts  
Dec 1—3, 7:30pm /  
Dec 4, 3pm, 7:30pm  
R: 70,000 won, S: 50,000 won,  
A: 30,000 won, B: 10,000 won  
(02) 399-1114-6  
Gwanghwamun Station, Line 5,  
Exits 1 & 8.

### Lang Lang Piano Recital

Concert Hall, Seoul Arts Center  
Dec 4, 8pm  
S: 90,000 won, A: 70,000 won,  
B: 50,000 won  
(02) 541-3183  
Nambu Bus Terminal Station, Line  
3, Exits 4 & 5. Transfer to shuttle  
bus or green bus No. 4429.

### Korea Foundation 19th Anniversary Winter Concert: Soaring High

Kumho Art Hall  
Dec 8, 7:30pm  
Reservations & Inquiries:  
(02) 2151-6513, 6520  
www.kfcenter.or.kr  
Gwanghwamun Station, Line 5,  
Exit 7. Walk 200m in the direction  
of Seodaemun.

### Seoul Philharmonic Orchestra—Hope Dream Concert

Sejong Grand Theater, Sejong  
Center for the Performing Arts  
Dec 9, 7:30pm  
R: 50,000 won,  
S: 30,000 won,  
A: 10,000 won  
1588-1210  
Gwanghwamun Station, Line 5,  
Exits 1 & 8.



### Romantic Concert

Sejong M Theater, Sejong Center  
for the Performing Arts  
Dec 11, 3pm, 7pm  
R: 20,000 won, S: 15,000 won,  
A: 10,000 won  
(02) 399-1114-6  
Gwanghwamun Station, Line 5,  
Exits 1 & 8.

### Hiromi Uehara Jazz Piano Concert

Mapo Arts Center  
Dec 11, 6pm  
R: 70,000 won, S: 50,000 won,  
A: 30,000 won  
(02) 3274-8600  
Daeheung Station, Line 6, Exit 2.  
Go straight and turn right at the  
intersection.

### Merry Jazzy Christmas with Prelude 2010

Sejong M Theater, Sejong Center  
for the Performing Arts  
Dec 12, 6pm  
R: 44,000 won, S: 33,000 won  
(02) 4125-0512  
Gwanghwamun Station, Line 5,  
Exits 1 & 8.

### CBS 56th Anniversary Bolshoi State Academic Theatre Soloist Gala Concert

Concert Hall, Seoul Arts Center  
Dec 16, 8pm  
VIP: 120,000 won,  
R: 90,000 won,  
S: 60,000 won,  
A: 30,000 won  
(02) 2650-7481  
Nambu Bus Terminal Station, Line  
3, Exits 4 & 5. Transfer to shuttle  
bus or green bus No. 4429.

### 2010 Les Petits Chanteurs a La Croix de Bois

Concert Hall, Seoul Arts Center  
Dec 21, 8pm  
VIP: 100,000 won,  
R: 80,000 won,  
S: 60,000 won,  
A: 40,000 won,  
B: 30,000 won  
(02) 597-9870  
Nambu Bus Terminal Station, Line  
3, Exits 4 & 5. Transfer to shuttle  
bus or green bus No. 4429.

### 2010 SAC White Christmas Concert

Concert Hall, Seoul Arts Center  
Dec 23, 8pm  
R: 50,000 won,  
S: 30,000 won,  
3rd Fl. Seat: 20,000 won,  
Couple Seat: 80,000 won  
(02) 580-1300  
Nambu Bus Terminal Station, Line

3, Exits 4 & 5. Transfer to shuttle  
bus or green bus No. 4429.

### Kumho Asiana Soloists—Romantic Christmas

Kumho Art Hall  
Dec 23, 8pm  
R: 30,000 won, S: 20,000 won,  
Youths: 8,000 won  
(02) 6303-7700  
Gwanghwamun Station, Line 5,  
Exit 7. Walk 200m in the direction  
of Seodaemun.

### Sweet Christmas Concert

Sejong Chamber Hall, Sejong  
Center for the Performing Arts  
Dec 24, 7:30pm  
R: 30,000 won, S: 20,000 won  
(02) 581-5404  
Gwanghwamun Station, Line 5,  
Exits 1 & 8.

### 2010 Christmas Concert: Yuhki Kuramoto & Friends

Concert Hall, Seoul Arts Center  
Dec 25, 2pm, 8pm  
R: 100,000 won, S: 80,000 won,  
A: 50,000 won, B: 30,000 won  
Tickets: <http://ticket.interpark.com/global>  
(02) 318-4301  
Nambu Bus Terminal Station, Line  
3, Exits 4 & 5. Transfer to shuttle  
bus or green bus No. 4429.



### Christmas Concert: Ho, Ho, Ho! (Reed Quintet)

Recital Hall, Seoul Arts Center  
Dec 25, 3pm  
30,000 won  
(02) 581-5404  
Nambu Bus Terminal Station, Line  
3, Exits 4 & 5. Transfer to shuttle  
bus or green bus No. 4429.

### 2010 New Year's Eve Concert

Concert Hall, Seoul Arts Center  
Dec 31, 9:30pm  
R: 70,000 won,  
S: 50,000 won,

## GOINGS ON AROUND TOWN

A: 30,000 won  
(02) 580-1300  
Nambu Bus Terminal Station, Line 3, Exits 4 & 5. Transfer to shuttle bus or green bus No. 4429.

### Ryuichi Sakamoto— Playing the Piano— Korea 2011

Concert Hall, Seoul Arts Center  
Jan 9, 4pm, 8pm  
R: 160,000 won, S: 120,000 won,  
A: 80,000 won, B: 50,000 won  
Tickets: <http://ticket.interpark.com/global>  
(02) 599-5743  
Nambu Bus Terminal Station, Line 3, Exits 4 & 5. Transfer to shuttle bus or green bus No. 4429.



### Universal Ballet— The Nutcracker

Universal Art Center  
Dec 22—31, 3:30pm, 7:30pm  
(Tue—Sat) / 2pm, 5:30pm (Sun)  
/ 7:30pm (Mon)  
R: 80,000 won, S: 50,000 won,  
A: 30,000 won, B: 10,000 won  
Tickets: <http://ticket.interpark.com/global>  
070-7124-1740  
Ahasan Station, Line 5, Exit 4.  
Walk 3 minutes.



### Street Dance Comes to the Theater

Arko Arts Theater &  
Daehangno Arts Theater  
Dec 29—31, 8pm  
Adults: 20,000 won,  
Youths: 10,000 won  
(02) 3668-0007  
Hyehwa Station, Line 4, Exit 2.

### Seoul Ballet Theatre— The Nutcracker

Open Theater, Changdong  
Dec 31, 7:30pm / Jan 1, 3pm,  
7:30pm / Jan 2, 3pm  
VIP: 30,000 won, R: 20,000 won,  
S: 10,000 won  
(02) 994-1469  
Changdong Station, Lines 1 & 4,  
Exit 1. Walk 5 minutes to the left.  
The theater is located at the back  
entrance of Hanaro Mart.

## Dance

### Korea National Ballet— Swan Lake

Opera Theater, Seoul Arts Center  
Dec 7—10, 7:30pm / Dec 11,  
3pm, 7:30pm / Dec 12, 3pm  
VIP: 100,000 won, R: 80,000 won,  
S: 60,000 won, A: 40,000 won,  
B: 10,000 won  
(02) 587-6181  
Nambu Bus Terminal Station, Line 3,  
Exits 4 & 5. Transfer to shuttle  
bus or green bus No. 4429.

### Korea National Ballet— Nutcracker

Opera Theater, Seoul Arts Center  
Dec 17—25, 7:30pm  
(Tue—Fri) / 2pm, 6pm (Dec  
18—19) / 2pm (Dec 25)  
VIP: 90,000 won, R: 70,000 won,  
S: 60,000 won, A: 30,000 won,  
B: 20,000 won, C: 5,000 won  
(02) 580-1300  
Nambu Bus Terminal Station, Line 3,  
Exits 4 & 5. Transfer to shuttle  
bus or green bus No. 4429.



### Annie

Sejong Grand Theater, Sejong  
Center for the Performing Arts  
Dec 16—27, 7:30pm (weekdays)  
/ 3pm, 7pm (weekends) /  
3pm, 7:30pm (Dec 24, no  
performance on Dec 20)  
VIP: 50,000 won, R: 40,000 won,  
S: 30,000 won  
(02) 399-1773  
Gwanghwamun Station, Line 5,  
Exits 1 & 8.

### I Love You, You're Perfect, Now Change

CGV Pop Art Hall  
Thru Dec 31, 8pm (Tue—Thu) /  
4pm, 8pm (Fri) / 3pm, 7pm (Sat)  
/ 3pm (Sun)  
R: 60,000 won, S: 45,000 won  
(02) 501-7888  
Yeongdeungpo Station, Line 1.  
The venue is located inside of Time  
Square.

### The Great Gatsby

Art One Theater  
Thru Dec 31, 8pm (weekdays) /  
3pm, 7pm (Sat) / 3pm (Sun, no  
performances on Mondays)  
R: 50,000 won, S: 40,000 won,  
A: 20,000 won  
(02) 1577-2365  
Hyehwa Station, Line 4, Exit 2.  
Walk along the KFC alley. Turn right  
in front of Beer Cabin.

### The Snowman

Hoam Art Hall  
Nov 24—Dec 31, 11am (Tue,  
Thu) / 11am, 3pm (Wed, Sun) /  
3pm, 7:30pm (Fri) / 1pm, 5pm  
(Sat)  
Snow Seat: 55,000 won,  
Santa Seat: 35,000 won  
(02) 751-9607-10, 1577-5266  
City Hall Station, Lines 1 & 2, Exit 9.  
Walk 5 minutes. The hall is located  
inside of the Joongang Ilbo bldg.



### Radio Star

Woori Art Hall, Olympic Park  
Thru Jan 2, 2011, 8pm  
(weekdays) / 3pm, 7pm (Sat) /  
2pm (Sun, no performances on  
Mondays)

VIP: 90,000 won,  
R: 80,000 won,  
S: 70,000 won,  
A: 60,000 won  
(02) 556-5910  
Olympic Park Station, Line 5, Exit 3.

### Spamalot

Kepeco Art Center  
Thru Jan 2, 2011, 8pm  
(weekdays) / 3pm, 7pm  
(Sat) / 2pm, 6pm (Sun, no  
performances on Mondays)  
R: 100,000 won,  
S: 80,000 won,  
A: 50,000 won  
Tickets: <http://ticket.interpark.com/global>  
1588-5212  
Yangjae Station, Line 3, Exit 1.  
Walk 200m in the direction of  
Nambu Bus Terminal. Turn left at  
Kumkang Shoe MFG bldg. Walk  
150m and turn left.

### The Musical Hero

Main Hall Hae, National Theater  
of Korea  
Dec 4, 2010—Jan 15, 2011,  
8pm (weekdays) / 3pm, 7:30pm  
(Sat) / 2pm, 6:30pm (Sun, no  
performances on Mondays)  
VIP: 110,000 won,  
R: 90,000 won,  
OP: 80,000 won,  
S: 70,000 won,  
A: 40,000 won  
Tickets: <http://ticket.interpark.com/global>  
(02) 2250-5900  
Take shuttle bus at Dongguk Univ.  
Station, Line 3, Exit 2, or yellow  
bus No. 2 at Exit 6.



### Edges, The Musical

The Good Theater  
Thru Jan 16, 2011, 8pm (Tue,  
Thu—Fri) / 4pm, 8pm (Wed) /  
3pm, 7pm (Sat—Sun)  
R: 55,000 won,  
S: 44,000 won  
(02) 548-1141  
Hyehwa Station, Line 4, Exit 1. Turn  
right at the second alley.

### Nunsensation

Doosan Art Center  
Thru Jan 30, 8pm (weekdays)  
/ 3pm, 7pm (weekends, no  
performances on Mondays)  
VIP: 80,000 won, R: 60,000 won,  
S: 40,000 won  
(02) 744-4334  
[www.nunsensation.co.kr](http://www.nunsensation.co.kr)  
Jongno 5-ga Station, Line 1, Exit  
1. Walk 30m along 5-ga Pharmacy  
alley.

### The Three Musketeers, The Musical

Chungmu Art Hall  
Dec 15, 2010—Jan 30, 2011,  
4pm, 8pm (Wed, Fri—Sat) /  
8pm (Tue, Thu) / 3pm, 7pm (Sun)  
VIP: 120,000 won,  
R: 100,000 won, S: 80,000 won,  
A: 60,000 won, B: 40,000 won  
Tickets: <http://ticket.interpark.com/global>  
(02) 2230-6601  
Sindang Station, Line 6, Exit  
9. Walk 50m in the direction of  
Dongdaemun Stadium.

### The Old Man and The Sea

Theater Egg & Nucleus  
Jamsil Station, Lines 2 & 8, Exit 3.  
Dec 10, 2010—Jan 30, 2011,  
8pm (weekdays) / 4pm, 7pm  
(Sat) / 3pm, 6pm (Sun, no  
performances on Mondays)  
R: 45,000 won,  
S: 35,000 won,  
A: 25,000 won  
(02) 766-5200  
Hyehwa Station, Line 4, Exit 2. Go  
straight. Turn left at Marronnier  
Park and then left again.

### Welcome to My World

The Stage  
Thru Feb 20, 8pm (weekdays)  
/ 3pm, 6:30pm (Sat) / 2pm,  
5:30pm (Sun, no performances  
on Tuesdays)  
R: 50,000 won, S: 35,000 won  
070-8270-3336-7  
Sinchon Station, Line 2, Exit 3.  
Walk 3 minutes. The theater is  
located on your right.



### Aida

Seongnam Arts Center,  
Seongnam-si

Dec 14, 2010—Mar 27, 2011,  
8pm (weekdays) / 3pm, 7:30pm  
(Sat) / 2pm, 6:30pm (Sun, no  
performances on Mondays)  
VIP: 120,000 won,  
R: 100,000 won, S: 80,000 won,  
A: 60,000 won, B: 40,000 won  
1544-1555  
Imae Station, Bundang Line, Exit 1.



### Jekyll and Hyde

Charlotte Theater  
Nov 30, 2010—Mar 31, 2011,  
8pm (weekdays) / 3pm, 7:30pm  
(Sat) / 2pm, 6:30pm (Sun, no  
performances on Mondays)  
VIP: 130,000 won, R: 110,000 won,  
S: 70,000 won, A: 50,000 won  
1588-5212, 1644-0078  
Jamsil Station, Lines 2 & 8, Exit 3.  
Walk straight beside Lotte Dept.  
Store and cross the road. Walk  
straight and turn right.

### Billy Elliot

LG Arts Center  
Open run, 8pm (weekdays) /  
2pm, 7:30pm (weekends, no  
performances on Mondays)  
VIP: 130,000 won, R: 110,000 won,  
OP: 90,000 won, S: 70,000 won,  
A: 50,000 won  
Tickets: <http://ticket.interpark.com/global>  
(02) 3446-9630  
GS Tower B1 fl. is directly  
connected to Yeoksam Station,  
Line 2, Exit 7. Take the LG Arts  
Center elevator from there.

## Theater

### Magic Show: Lee Eun-gyeol— The Illusion

Chungmu Art Hall  
Thru Dec 4, 8pm (weekdays) /  
3pm, 7:30pm (Sat) /  
2pm, 6pm (Sun, no performances  
on Mondays)  
VIP: 100,000 won, R: 80,000 won,  
S: 60,000 won, A: 30,000 won,  
VIP Package: 150,000 won  
(02) 2230-6600

Sindang Station, Line 6, Exit  
9. Walk 50m in the direction of  
Dongdaemun Stadium.

### Ali

Namsan Arts Center  
Nov 26—Dec 5, 8pm (Tue,  
Thu—Fri) / 4pm (Wed) / 3pm,  
7pm (Sat) / 3pm (Sun)  
Adults: 25,000 won,  
Youths: 15,000 won  
(02) 758-2122  
Myeong-dong Station, Line 4, Exit  
1. Turn around and walk about  
300m along the hill on your right.  
Cross the road. The center is  
located next to the 7-Eleven.

### Yi—King and the Clown

Sejong M Theater, Sejong Center  
for the Performing Arts  
Thru Dec 5, 8pm (weekdays) /  
3pm, 7pm (Sat) / 2pm, 6pm  
(Sun, no performances on  
Mondays)  
R: 60,000 won, S: 50,000 won,  
A: 40,000 won  
1588-5212  
Gwanghwamun Station, Line 5,  
Exits 1 & 8.



### 9th Off Daehangno Festival: Love & Marriage

Samilro Changgo Theatre  
Thru Dec 12, 7:30pm (weekdays)  
/ 4pm, 7:30pm (Sat) / 4pm (Sun,  
no performances on Mondays)  
Adults: 20,000 won,  
Students: 10,000 won  
(02) 319-8020  
<http://cafe.naver.com/samilro>  
Myeong-dong Station, Line 4,  
Exit 10. Walk straight and turn the  
corner. The theater is located on  
your left.

### If I Can Love Just One More Time

Sanwoollim Theater  
Dec 8—30  
Adults: 30,000 won,

Students: 20,000 won  
(02) 334-5915, 5925  
Sinchon Station, Line 2, Exit 1.  
Transfer to bus No. 273 or 7011.  
Get off at the Sanwoollim Theater  
bus stop.

### Take Care of Mom

Theater Yong,  
National Museum of Korea  
Thru Dec 31, 2pm (Tue, Wed) /  
8pm (Thu) / 2pm, 8pm (Fri) /  
2pm, 6pm (Sat) / 2pm (Sun)  
R: 60,000 won, S: 50,000 won,  
A: 40,000 won  
1544-1555  
Ichon Station, Lines 1 (Jungang  
Line) & 4, Exit 2. Walk 150m toward  
Yongsan Family Park.



### Don Quixote

Myeongdong Theater  
Dec 10, 2010—Jan 2, 2011,  
7:30pm (weekdays) / 3pm  
(weekends, no performances on  
Mondays)  
R: 50,000 won, S: 35,000 won,  
A: 20,000 won  
1644-2003  
Euljiro 1-ga Station, Line 2, Exit 6.  
Walk straight and turn left at the  
Myeong-dong entrance. Walk for  
a couple of minutes and you'll find  
the theater on your left.

### Thirty, Mom

Arko Arts Theater  
Dec 22, 2010—Jan 2, 2011,  
8pm (weekdays) / 2pm,  
5pm (Sat) / 4pm (Sun, no  
performances on Mondays)  
20,000 won  
(02) 3668-0007  
Hyehwa Station, Line 4, Exit 2. Turn  
left and pass by Marronnier Park.  
The theater is located on your left.



**In May I'm Getting Married**

Dongsoong Art Center  
Thru Jan 30, 2011, 8pm  
(weekdays) / 3pm, 6pm  
(Sat) / 2pm, 5pm (Sun, no  
performances on Mondays)  
35,000 won  
(02) 766-6007  
Hyehwa Station, Line 4, Exit 1.  
Turn right at CONUS. Walk 100m  
toward the hill on your right. The  
center is located on your left.

**Performance Show: Funtasy**

Artistan Hall  
Thru Jan 30, 2011, 8pm  
(weekdays) / 3pm, 7pm  
(weekends, no performances on  
Mondays)  
25,000 won  
(02) 548-1141  
Hyehwa Station, Line 4, Exit 1.  
Walk 5 minutes toward Marronnier  
Park.

**Bubble Show**

Munhwailbo Hall  
Dec 11, 2010—Feb 27, 2011,  
11am, 2pm & 4:30pm  
(no performances on Mondays)  
R: 30,000 won, S: 25,000 won  
1544-9164  
Seodaemun Station, Line 5, Exit 5.  
Walk 100m.

**True West (by Sam Shepard)**

Culture Space NU  
Nov 25, 2010—Feb 27, 2011,  
8pm (weekdays) / 3pm, 7pm  
(weekends, no performances on  
Mondays)  
R: 55,000 won, S: 40,000 won  
Tickets: <http://ticket.interpark.com/global>  
(02) 3446-9630  
Hyehwa Station, Line 4, Exit 2.  
Walk along Marronnier Park. Turn  
right at the third corner.

**Concerts**

**ZABCULTURAL Party (26 Bands & DJs)**

Theater Zero  
Nov 26—27, 7pm—5am /  
Nov 28, 3pm—5am  
3 days: 33,000 won (Nov 26:  
15,000 won, Nov 27: 25,000 won)  
(02) 338-9240  
[www.zabcultural.com](http://www.zabcultural.com)  
Hongik Univ. Station, Line 2, Exit  
5. Go straight and turn left at the

intersection. Turn right and cross  
the road in front of Hongik Univ.  
Walk by the playground and turn  
left in front of Papa Roti. The  
theater is located on your right.

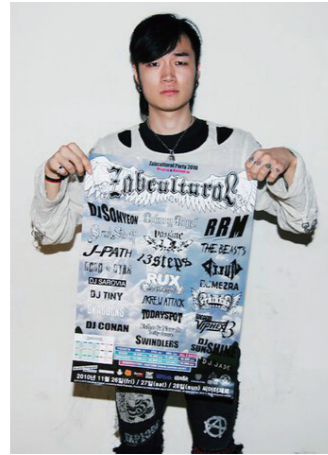

**2010 YG Family Concert**

Gymnasium No. 1, Olympic Park  
Dec 4, 7pm / Dec 5, 2pm, 7pm  
VIP: 88,000 won,  
R: 77,000 won  
1566-5702  
Olympic Park Station, Line 5, Exit 3.



**Olivia Newton-John—Live in Seoul**

Grand Peace Palace, Kyung Hee Univ.  
Dec 6—7, 8pm  
VVIP: 330,000 won, VIP: 220,000 won,  
R: 165,000 won, S: 99,000 won  
070-4064-7247, 070-7553-7240  
Hoegi Station, Line 1, Exit 1. Transfer to *maeul* bus No. 1.

Olivia Newton-John is still going strong after 40 years in the business. In this performance, the 1970s and 1980s pop icon will delight Korean fans with a selection of her top hits, rearranged with contemporary sensibilities in mind. She will also be performing with the Korean team for "Grease" and the Seoul Art Orchestra. Newton-John is perhaps best known for her performance with John Travolta in the 1978 film adaption of "Grease" and a string of hits like "Physical," "Magic" and "I Honestly Love You." She is also admired for her recovery against breast cancer, her dedication as a mother and her advocacy for health-related and environment-related causes.

**Elisabeth Kontomanou**

Mapo Arts Center  
Dec 5, 6pm  
R: 60,000 won, S: 50,000 won,  
A: 30,000 won  
(02) 3274-8600  
Daeheung Station, Line 6, Exit 2.  
Go straight and turn right at the  
intersection.

**Four Tet**

Club Vera  
Dec 5, 8pm  
45,000 won  
(40,000 won in advance)  
[www.supercolorsuper.com](http://www.supercolorsuper.com)  
Hongik Univ. Station, Line 2, Exit  
5. Go straight and turn left at the  
intersection. Cross the road in front  
of Richemont Bakery. Walk along  
the GS25 alley. The club is on your  
left.

**Super Sketch (With Artists & Musicians)**

Theater Zero  
Dec 11, 9pm  
20,000 won  
(16,000 won in advance)  
[www.supercolorsuper.com](http://www.supercolorsuper.com)

Hongik Univ. Station, Line 2, Exit  
5. Go straight and turn left at the  
intersection. Turn right and cross  
the road in front of Hongik Univ.  
Walk by the playground and turn  
left in front of Papa Roti. The  
theater is located on your right.



**Ego-Wrappin'—Live in Seoul 'Midnight Dejavu'**

AX—Korea  
Dec 17, 8pm  
Standing: 66,000 won,  
Seat: 77,000 won  
(02) 323-2838  
Gwangnaru Station, Line 5, Exit  
2. Cross the road, turn left, and  
walk 5 minutes. The hall is located  
behind the youth center.

**2010 JYP Nation Team Play**

Gymnasium No. 1, Olympic Park  
Dec 24, 7:30pm  
SR: 99,000 won,  
R: 88,000 won,  
S: 77,000 won,  
A: 55,000 won  
Tickets: <http://ticket.interpark.com/global>  
1544-6399  
Olympic Park Station, Line 5, Exit 3.

**2AM Nationwide Concert Saint o' clock**

Hwajung Gymnasium, Korea Univ.  
Dec 24, 8pm / Dec 25, 7pm /  
Dec 26, 6pm  
VIP: 110,000 won,  
R: 99,000 won,  
S: 88,000 won,  
A: 77,000 won  
Tickets: <http://ticket.interpark.com/global>  
1544-1555  
Korea Univ. Station, Line 6, Exit 1.

**The 10th Jazz Christmas by Ronn Branton**

Concert Hall, Seoul Arts Center  
Dec 24, 8pm  
R: 60,000 won,  
S: 50,000 won,  
A: 30,000 won,  
B: 20,000 won  
010-3817-7214  
Nambu Bus Terminal Station, Line  
3, Exits 4 & 5. Transfer to shuttle  
bus or green bus No. 4429.

**Sting—Live in Seoul**  
Gymnasium No. 1, Olympic Park  
Jan 11, 2011, 8pm  
VIP: 230,000 won, Floor R: 198,000 won,  
R: 176,000 won, S: 132,000 won,  
A: 110,000 won, B: 77,000 won  
1544-1555  
Olympic Park Station, Line 5, Exit 3.

The first Hyundai Super Concert bring singer/songwriter great Sting to Seoul. Already a legend as the frontman for the iconic 1970s and 1980s band The Police, Sting continued his musical success with a brilliant solo career that began in 1985. The world tour of which this concert is a part marks the release this year of his tenth album "Symphoncities," and features some of his best-loved hits, including "Shape of My Heart," "Englishman in New York," "Fields Of Gold," "Every Breath You Take" and "Roxanne." A member of the Rock & Roll Hall of Fame and Songwriters Hall of Fame, Sting's interests extend far beyond music to environmental and social causes, for which he was named a Commander of the Order of the British Empire in 2003.

**Countdown Fantasy 2010—2011**

AX—Korea  
Dec 30, 3pm—1am /  
Dec 31, 3pm—5pm  
2 days: 88,000 won (77,000 won  
in advance), Dec 30: 44,000 won,  
Dec 31: 55,000 won  
070-7623-1825  
Gwangnaru Station, Line 5, Exit  
2. Cross the road, turn left, and  
walk 5 minutes. The hall is located  
behind the youth center.

**Adieu! 2010 with Rain**

Jamsil Sports Complex  
Dec 31, 6pm & 11:30pm  
Standing/R: 165,000 won,  
S: 110,000 won,  
A: 65,000 won  
Tickets: <http://ticket.interpark.com/global>  
(02) 2252-2625  
Sports Complex Station, Line 2,  
Exit 6 or 7.

**Taylor Swift—Live in Seoul**

Gymnasium No. 1, Olympic Park  
Feb 11, 2011, 8pm

R: 99,000 won,  
S: 88,000 won  
Tickets: <http://ticket.interpark.com/global>  
(02) 3141-3488  
Olympic Park Station, Line 5, Exit 3.



**Iron Maiden—Live in Seoul**

Gymnasium No. 1, Olympic Park  
Mar 10, 2011, 8pm  
Standing: 99,000 won  
(02) 3141-3488  
Olympic Park Station, Line 5, Exit 3.

**Korean Music**

**Hwang Byung-ki—Sori (Song) Journey Garak (A Type of Melody) and Story**

Concert Hall, Seoul Arts Center  
Dec 4, 2pm  
VIP: 100,000 won, R: 70,000 won,  
S: 50,000 won, A: 30,000 won  
(02) 548-4480  
Nambu Bus Terminal Station, Line  
3, Exits 4 & 5. Transfer to shuttle  
bus or green bus No. 4429.



**Treading Between Sounds II: Song**

KT Chamber Hall  
Dec 10, 8pm  
20,000 won  
(02) 1577-4579, 3414-2063  
Omokgyo Station, Line 5, Exit 2.

**The Color of Teams**

Regular Stage Urisori  
Dec 13—16, 7:30pm  
Adults: 15,000 won,  
Students: 10,000 won  
(02) 326-2820  
Hongik Univ. Station, Line 2, Exit  
1. Cheonggiwa Wedding Hall is  
located at the second intersection  
in the direction of Seongsan-dong.  
Urisori is located on the side street  
behind this building.

**Royal Court Banquet Music: Music of Peace, Dream of the Dynasty**

Yeakdang, National Center for  
Korean Traditional Performing Arts  
Dec 14—24, 7:30pm (Tue—Fri)  
/ 4pm (weekends)  
S: 30,000 won,  
A: 20,000 won,  
B: 10,000 won  
(02) 580-3300  
Nambu Bus Terminal Station, Line  
3, Exits 4 & 5. Transfer to shuttle  
bus or green bus No. 4429.

**Seoul Metropolitan Traditional Music Orchestra—Merry Christmas! Season's Greetings!**

Sejong M Theater, Sejong Center  
for the Performing Arts  
Dec 16, 7:30pm  
R: 20,000 won, S: 15,000 won,  
A: 10,000 won  
(02) 399-1721  
Gwanghwamun Station, Line 5,  
Exits 1 & 8.

**Sidae Gonggam Open Stage**

Umyeondang, National Center for  
Korean Traditional Performing Arts  
Dec 21—24, 7:30pm  
8,000 won  
(02) 580-3300  
Nambu Bus Terminal Station, Line  
3, Exits 4 & 5. Transfer to shuttle  
bus or green bus No. 4429.

**The National Orchestra Company of Korea—Noon Recital with Hwang Byung-ki**

Main Hall Hae,  
National Theater of Korea  
Dec 28, 11am  
10,000 won  
(02) 2280-4115~6  
Take shuttle bus at Dongguk Univ.  
Station, Line 3, Exit 2, or yellow  
bus No. 2 at Exit 6



**Complete Pansori Performance: Ahn Sook-sun—Sugung-ga**

KB Haneul Youth Theater,  
National Theater of Korea  
Dec 31, 8pm  
20,000 won  
(02) 2280-4114  
Take shuttle bus at Dongguk Univ.  
Station, Line 3, Exit 2, or yellow  
bus No. 2 at Exit 6.

**Korean Dance**

**Korean Fantasy**  
KB Haneul Youth Theater,  
National Theater of Korea  
Nov 27—Dec 4, 7:30pm

## GOINGS ON AROUND TOWN

(weekdays) / 3pm (weekends,  
no performance on Nov 29)  
30,000 won  
(02) 2280-4124  
Take shuttle bus at Dongguk Univ.  
Station, Line 3, Exit 2, or yellow  
bus No. 2 at Exit 6.

### Yu Jin-ju— Meeting between Traditional Dance and New Dance

Seoul Namsan Gukakdang  
Dec 9, 7:30pm  
20,000 won  
(02) 2263-4680  
Chungmuro Station, Lines 3 &  
4, Exits 3 & 4. Walk 200m along  
the alley between Dongguk Univ.  
Culture Contents Complex and  
Maeil Business Newspaper bldg.



## Korean Theater

### MBC Madangnori (Folk Play): The Folk and the Princess

Jangchung Gymnasium  
Thru Dec 21, 7:30pm (Tue—  
Thu) / 3pm, 7:30pm (Fri—Sat) /  
2pm, 6pm (Sun)  
Pyeonggang Ondal seat: 45,000  
won, Madang seat: 40,000 won,  
Nori seat: 30,000 won  
(02) 368-1515  
www.mbcmadang.com/2010  
Dongguk Univ. Station, Line 3,  
Exit 5.

## Art Exhibitions

### Park Byoung-choon— Landscape Painting

Korean Traditional Painting  
Savina Museum of  
Contemporary Art  
Thru Dec 3

Adults: 2,000 won,  
Youths: 1,000 won  
(02) 736-4371, 4410  
Anguk Station, Line 3, Exit 1. Turn  
left at the exit, then left again in  
front of the post office.

### Yuki Onodera

Photography  
The Museum of Photography,  
Seoul  
Thru Dec 4  
Free  
(02) 418-1315  
Mongchontoseong Station, Line 8,  
Exit 2. The gallery is located on the  
19th fl. of Hanmi Tower.

### Rainbow Asia

Various Artists  
Hangaram Art Museum,  
Seoul Arts Center  
Thru Dec 5

Adults: 2,000 won,  
Students: 1,000 won  
(02) 580-1600  
Nambu Bus Terminal Station, Line  
3, Exits 4 & 5. Walk 5–10 minutes  
or take shuttle bus, bus No. 12, or  
bus No. 4429.



### The Trickster

Korean-Australian Video /  
Photography / New Media Art  
Gyeonggi Museum of Modern Art,  
Ansan-si  
Thru Dec 5  
Free  
(031) 481-7007-9  
Gongdan Station, Line 4, Exit 1.  
Walk 15 minutes in the direction of  
the Choji Sports Arena intersection.



### National Geographic Photo Exhibit

Photography  
Hangaram Art Museum,  
Seoul Arts Center  
Thru Dec 8  
Adults: 10,000 won,  
Youths: 8,000 won,  
Kindergartners: 6,000 won  
1544-1681, www.ngphoto.co.kr  
Nambu Bus Terminal Station, Line  
3, Exits 4 & 5. Walk 5–10 minutes  
or take shuttle bus, bus No. 12, or  
bus No. 4429.



### Welcome, My Friend!

Photography  
Art Space Pool  
Thru Dec 10  
Free  
(02) 396-4805  
Gyeongbokgung Station, Line 3,  
Exit 3. Transfer to bus No. 0212 or  
7022. Get off at Gugi-dong.

### Design Korea 2010

Design  
Hall D, COEX  
Dec 7–12  
Adults: 10,000 won,  
Univ. Students: 8,000 won,  
Youths: 5,000 won  
(031) 780-2153  
www.designkorea.or.kr  
Samseong Station, Line 2, Exits 5  
& 6.

### Kim Dae-hyun— I want to be like I wasn't there

Marker and Pen on Paper  
Brain Factory  
Thru Dec 12  
Free  
(02) 725-9520  
Gyeongbokgung Station, Line 3,  
Exit 5. Walk along the west side  
of the walls of Gyeongbokgung  
Palace. You will find Brain Factory  
on the corner at the first traffic  
light.

### No More Daughters & Heroes

Special Overseas Exchange Exhibit  
Goyang Aramnuri Arts Complex,  
Goyang-si  
Thru Dec 12  
Adults: 3,000 won,  
Youths: 2,000 won  
1577-7766  
Walk from Jeongbalsan Station,  
Line 3, Exit 3.

### Seoul Design Festival 2010

Design  
Hall C, COEX  
Dec 8–12  
10,000 won  
(02) 2262-7197  
Samseong Station, Line 2, Exits 5  
& 6.

### 2010 Public Design Expo

Design  
Hall B, COEX  
Dec 15–19  
5,000 won  
(02) 6000-1074, 8153,  
www.publicexpo.co.kr  
Samseong Station, Line 2, Exits 5  
& 6.

### Craft Trend Fair 2010

Craft  
Hall A, COEX  
Dec 15–19  
(02) 398-7921  
http://craftfair.kcdf.kr  
Samseong Station, Line 2, Exits 5  
& 6.

### Osang Gwon—Torso

Sculpture  
Gallery 2  
Thru Dec 19  
Free  
(02) 3448-2112  
Cheongdam Station, Line 7, Exit 9.  
Walk 10–15 minutes. The gallery  
is located inside the Nature Poem  
building on your right.



### Seoul International Quilt Festival 2010 (SIQF 2010)

Quilting  
Hall B, COEX  
Dec 21–23  
Adults: 16,000 won,  
Youths: 2,000 won  
(031) 785-5419, www.siqf.com  
Samseong Station, Line 2, Exits 5  
& 6.

### Forgotten War, The Division of Reality

Painting  
National Museum of  
Contemporary Art  
Thru Dec 26  
Free  
(02) 2188-6000  
Seoul Grand Park Station, Line 4,  
Exit 4. Take the shuttle bus.



### Song Young-su— Pioneer in Korean Abstract Sculpture

Abstract Sculpture  
National Museum of  
Contemporary Art  
Thru Dec 26  
3,000 won  
(02) 2188-6000  
Seoul Grand Park Station, Line 4,  
Exit 4. Take the shuttle bus.

### Seogyo Nanjang 2010: Power of Painting

Painting  
KT&G Sangsang Madang  
Dec 1–28  
Free  
(02) 330-6200  
Hongik Univ. Station, Line 2, Exit 5.  
Turn left and go two blocks. Walk  
through the Walkable Street on  
your right. Cross the road and go  
straight. The hall is located next to  
Luxury Su.

### Tom Wesselmann— Form, Fantasy and the Nude

Contemporary Art  
Songeun Art Space  
Thru Dec 29  
Free  
(02) 3448-0100  
Cheongdam Station, Line 7, Exit  
9. Walk towards Cheongdam  
Intersection. Cross the road and  
turn right along Michael Kors.

### Chun Kyung-ja's Spirit

Modern Art (Painting)  
Seoul Museum of Art  
Thru Dec 31  
Adults: 700 won, Youths: 300 won,  
Others: Free  
Weekdays: (02) 120, Holidays &  
Nights: (02) 2124-8800  
City Hall Station, Line 1, Exit 1 or  
Line 2, Exits 11 & 12. Walk for 5  
minutes.

### Design Connection between Korea and Italy

Design  
Dongdaemun History &  
Culture Park  
Thru Dec 31  
Free  
(02) 2266-7188  
Dongdaemun History & Culture  
Park Station, Lines 2, 4, or 5, Exit 1.

### Zhang Huan

Contemporary Art  
Hakgojae Gallery  
Thru Dec 31  
Free  
(02) 720-1524-6  
Anguk Station, Line 3, Exit 1 or  
Gyeongbokgung Station, Line 3,  
Exit 5. Walk along Samcheong-  
dong Street. The museum is  
located on the right.



### David Lynch— Darkened Room

Painting & Short Film  
Six Gallery  
Thru Jan 2, 2011  
Free  
(02) 749-2525  
Hangangjin Station, Line 6, Exit 1.  
Walk 100m toward Itaewon. The  
gallery is located on the basement  
floor of the Comme des Garçons  
flagship store.

### Thomas Struth— Korea 2007-2010

Photography  
Gallery Hyundai New Space  
Thru Jan 9, 2011  
Free  
(02) 2287-3500  
Anguk Station, Line 3, Exit 1. Walk  
along Samcheong-dong Street.  
The gallery is located on your right.



### Their Slow, Long, Beautiful Journey— Dedication to 'Jeongga'

Experimental Exhibition  
Arko Art Center  
Dec 10, 2010—Jan 23, 2011  
Adults: 2,000 won,  
Youths: 1,000 won  
(02) 760-4850-2  
Hyehwa Station, Line 4, Exit 2.  
Turn left and pass by Marronnier  
Park. The center is located on your  
right.

### Kim Duk-ki—My Home

Painting  
Gangnam Space, Gallery Hyundai  
Dec 15, 2010—Jan 23, 2011  
Free  
(02) 519-0800  
Apgujeong Station, Line 3, Exit 2.  
Walk 500m. Turn right and walk  
600m. Turn left and walk 800m by  
the LG Fashion shop.

### Forest Scent, Forest Sound

Contemporary Art  
Ewha Womans Univ. Museum  
Thru Jan 29, 2011  
Free  
(02) 3277-3152  
Ewha Womans Univ. Station, Line  
2, Exit 2. Walk straight and pass  
the school gate. The museum is  
located on your left.

### Memories of the Future

Contemporary Art  
Leeum, Samsung Museum of Art  
Thru Feb 13, 2011  
Adults: 10,000 won,  
Youths (ages 7–18): 6,000 won  
(02) 2014-6900  
Hangangjin Station, Line 6, Exit 1.  
Walk 100m toward Itaewon. Turn  
right at the first alley and walk up  
the hill.

### Theo Jansen— Animals Modular

Kinetic Art  
Gwacheon  
National Science Museum  
Thru Feb 20, 2011  
Adults: 13,000 won,  
Youths: 8,000 won,  
Kindergartners: 4,000 won  
1566-0329  
www.theojansen.co.kr  
Seoul Grand Park Station, Line 4,  
Exit 5.

### World Stars in Contemporary Art

Contemporary Art  
Hangaram Art Museum,  
Seoul Arts Center  
Dec 17, 2010—Feb 20, 2011  
Adults: 8,000 won,  
Students: 4,000 won  
(02) 580-1609

Nambu Bus Terminal Station, Line  
3, Exits 4 & 5. Transfer to shuttle  
bus or green bus No. 4429.

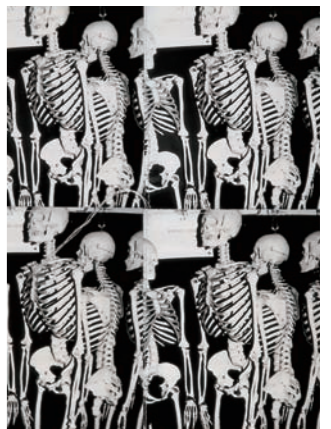

### The Toy Show

Toy Exhibition  
V-Gallery, Seoul Arts Center  
Dec 21, 2010—Feb 27, 2011  
General: 10,000 won, free for  
children aged 3 and under  
(02) 723-2690  
Nambu Bus Terminal Station, Line  
3, Exits 4 & 5. Transfer to shuttle  
bus or green bus No. 4429.

### ChangAm Lee Sam- man— Like Water, Like Wind

Calligraphy  
Seoul Calligraphy Art Museum,  
Seoul Arts Center  
Dec 9, 2010—Feb 27, 2011  
Adults: 5,000 won,  
Students: 3,000 won  
(02) 580-1660  
Nambu Bus Terminal Station, Line  
3, Exits 4 & 5. Transfer to shuttle  
bus or green bus No. 4429.





**Made in Popland**

Asian Pop Art  
National Museum of Contemporary Art  
Thru Feb 20, 2011  
5,000 won  
(02) 2188-6000  
Seoul Grand Park Station, Line 4, Exit 4. Take the shuttle bus.

Experience pop art, the Asian way. "Made in Popland" features 150 works of pop art by 42 of Korea, China and Japan's biggest pop artists. Through pop art, which makes little distinction between high and low art and is easy to understand, the viewer can examine the way in which we live. Artists whose work will be on display include Hong Gyeong-taek and Go Young-hun from Korea, Wang Guangyi and Feng Mengbo from China, and Yanobe Kenji and Takashi Murakami from Japan. Pop art contextualizes the overflowing images of mass media, mass culture and mass consumption society anew by means of diverse methods, such as borrowing, diverting, and copying. In this spirit, the exhibit seeks to draw attention to the context of the pieces displayed rather than the images themselves.

**Da Vinci, The Genius**

Traveling Exhibition  
War Memorial of Korea  
Thru Feb 27, 2011  
Adults: 15,000 won,  
Youths: 12,000 won  
(02) 541-3174  
www.davincithegenius.com,  
www.davincithegenius.co.kr  
Walk 3 minutes from Samgakji  
Station, Line 6, Exits 11 & 12, or  
5 minutes from Samgakji Station,  
Line 4, Exit 1.

COEX  
Nov 24, 2010—Mar 1, 2011  
Adults: 10,000 won,  
Youths: 8,000 won,  
Children: 6,000 won,  
Others: 5,000 won  
(02) 6000-3331  
www.kordaphoto.co.kr  
Samsong Station, Line 2, Exits 5  
& 6.

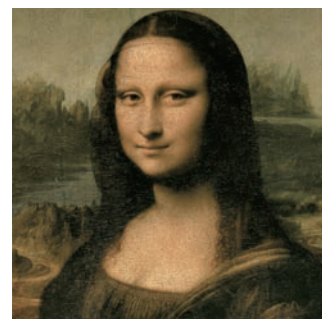

**A Revolutionary Lens, KORDA**

Photography



**Picasso and Modern Art**

Masterworks from the  
Albertina Museum of Art  
National Museum of Art,  
Deoksugung  
Thru Mar 1, 2011  
Adults: 11,000 won,  
Students: 9,000 won,  
Kindergardeners: 4,000 won  
(02) 757-3002  
http://pam.chosun.com  
City Hall Station, Line 1, Exit 2  
or Line 2, Exit 12. The museum  
is located inside of Deoksugung  
Palace.

**Exposition Spéciale du  
Château de Versailles  
en Corée**

Special Exhibition from  
Versailles Palace, France  
Hangaram Art Museum,  
Seoul Arts Center  
Thru Mar 6, 2011  
Adults: 13,000 won,  
Students: 10,000 won,  
Children: 8,000 won  
(02) 580-1702  
Nambu Bus Terminal Station, Line  
3, Exits 4 & 5. Walk 5—10 minutes  
or take shuttle bus, bus No. 12, or  
bus No. 4429.

**Pablo Picasso—  
His Passion**

Engraving & Porcelain  
Sky Art, 63 City  
Thru Mar 6, 2011  
Adults: 12,000 won,  
Youths: 11,000 won  
(02) 789-5663  
www.63skyart.co.kr  
Take the free shuttle bus from  
Yeouido Station, Line 5, Exit 5,  
Yeouinaru Station, Line 5, Exit 4 or  
Saetgang Station, Line 9, Exit 1.

**Chagall**

Special Exhibition  
Seoul Museum of Art  
Dec 3, 2010—Mar 27, 2011  
TBC  
Weekdays: (02) 120, Holidays &  
Nights: (02) 2124-8800  
City Hall Station, Line 1, Exit 1  
or Line 2, Exits 11 & 12. Walk 5  
minutes.

**Festivals**

**Starlight Garden Fair**

The Garden of Morning Calm,  
Gapyeong-gun, Gyeonggi-do  
Dec 1, 2010—  
Feb 28, 2011 (5pm—8:30pm)  
Adults: 6,000 won,  
Youths: 4,000 won,  
Children: 3,000 won  
1544-6703

www.morningcalm.co.kr  
Take the bus to Chuncheon from  
Sangbong Station, Line 7, and get  
off at Cheongpyeong Bus Terminal.  
It takes about an hour and a half.  
From there, catch a cab or take a  
bus to the tree garden.

**3rd CJ Picture Book  
Festival**

The Korea Foundation  
Cultural Center  
Dec 8—28  
Adults: 5,000 won,  
Students: 3,000 won  
(02) 338-6672  
www.cjbook.org  
City Hall Station, Lines 1 & 2, Exit 9.  
Walk 5 minutes.



**Seoul Festival of  
Lights 2010**

Cheonggye Plaza & five bridges  
between Majeonggyo Bridge and  
Samilgyo Bridge  
Dec 11, 2010—Jan 9, 2011  
Free  
(02) 120  
Cheonggye Plaza—City Hall  
Station, Lines 1 & 2.



**2010 Yeongdong  
Dried Persimmon  
Festival**

Yeongdong-gun,

Chungcheongbuk-do  
Dec 17—19  
Free  
(043) 740-3311-3  
http://gam.yd21.go.kr  
It takes about three hours to get  
from Seoul to Yeongdong by KTX.  
The festival venue is near Nangye  
Gugakdang.

**Pyeongchang  
Trout Festival**

Pyeongchang-gun, Gangwon-do  
Dec 23, 2010—Feb 6, 2011  
Fishing: 10,000—30,000 won  
(033) 336-4000  
www.festival700.or.kr  
Take the bus from Dong Seoul  
Bus Terminal to Jinbu. The ride  
takes two hours. The festival will  
be held in front of Jinbu Bus  
Terminal.

**Winter Festival:  
Song of Hope**

Main Hall 'Hae' & Cultural Plaza,  
National Theater of Korea  
Dec 30—31  
Free  
(02) 2280-4285  
Take shuttle bus at Dongguk Univ.  
Station, Line 3, Exit 2 or take  
yellow bus No. 2 at Exit 6.

**Other Events**

**Seoul International  
Invention Fair 2010**

Hall A, COEX  
Dec 2—5  
Free  
(02) 3459-2796  
www.siif.org  
Samsong Station, Line 2, Exits 5  
& 6.

**2010 Korea Pet Show**

aT Center  
Dec 3—5  
Adults: 5,000 won,  
Youths: 5,000 won,  
Children: 3,000 won  
(031) 783-5673  
www.kopet.kr  
Yangjae Station, Line 3, Exit 7.  
Transfer to bus No. 470 or 471  
and get off at Yangjae Flower  
Market.

**Digital Media Fair 2010**

Hall B, COEX  
Dec 9—11  
3,000 won  
(02) 2051-3322  
www.digimfair.or.kr  
Samsong Station, Line 2, Exits 5  
& 6.

**KOREA, the Style 2010**

Hall A, COEX  
Dec 15—19  
5,000 won  
(02) 398-7991  
www.koreastyle.com  
Samsong Station, Line 2, Exits 5  
& 6.



**Home &  
Table Deco Fair 2010**

Hall D, COEX  
Dec 16—19  
10,000 won  
(02) 387-1659  
www.tabledeco.net  
Samsong Station, Line 2, Exits 5  
& 6.

**Character Festival  
(with Tooniverse)**

KINTEX  
Dec 18, 2010—Feb 12, 2011  
Adults: 10,000 won,  
Children: 13,000 won  
(031) 995-8580  
www.characterfestival.com  
Daehwa Station, Line 3, Exit 3.  
Transfer to shuttle bus.

**Seoul Doll Fair 2010**

Hall A, COEX  
Dec 24, 2010—Jan 2, 2011  
Adults: 10,000 won,  
Youths: 7,000 won,  
Children: 5,000 won  
(02) 724-7750  
http://dollfair.mt.co.kr  
Samsong Station, Line 2, Exits 5  
& 6.

**Seoul Teddy Bear  
Convention &  
Bear Festival 2010**

COEX  
Dec 25—26  
5,000 won  
www.bearseoul.com  
Samsong Station, Line 2, Exits 5  
& 6.

**Doll Free Market**

KBS 88 Gymnasium  
Dec 26  
4,000 won  
http://raccsil.cafe24.com  
Balsan Station, Line 5, Exit 5.

**Kids in Fashion & Style**

Hall B, COEX  
Dec 28—30  
10,000 won  
(02) 6000-4719  
www.kidsfashion.kr  
Samsong Station, Line 2, Exits 5  
& 6.

**Sports**

**Citizen Health Marathon**

Course: Full, Half, 10km, 5km  
Event Plaza, Yeouido Hangang  
Citizens' Park  
Dec 4, 12pm  
Participation Fee: 40,000 won  
1566-4423, Registration: www.  
kmmarathon.com  
Yeouinaru Station, Line 5, Exit 2.

**2010  
Santa Sports Festival**

Events: Marathon (10km, 5km),  
Walking (3km), Biking (10km),  
Tug-of-War, Skating  
Peace Gate, Olympic Park  
Dec 11, 9am  
All Events: 10,000 won  
(02) 2036-9211-13  
www.santafestival.co.kr  
Olympic Park Station, Line 5, Exit 3.

**Cinema**

**KFCC Regular Film  
Screenings**

The Korea Foundation  
Cultural Center  
Marie Antoinette:  
3pm (Dec 11) /  
7pm (Dec 1, 13, 22)  
Sisters on the Road: 3pm (Dec 4)  
/ 7pm (Dec 6, 15, 29)  
Lorna's Silence: 3pm (Dec 18) /  
7pm (Dec 8, 20, 27)  
Free  
(02) 2151-6513, 6520  
www.kfcenter.or.kr  
City Hall Station, Lines 1 & 2, Exit 9.  
Walk straight for 5 minutes.

**John Ford Special**

Cinematheque  
Nov 30—Dec 5  
Adults: 6,000 won,  
Youths: 5,000 won,  
Seniors: 4,000 won  
(02) 741-9782  
Jongno 3-ga Station, Lines 1, 3 & 5,  
Exit 5. Walk straight for 5 minutes.  
The theater is located in Nagwon  
Arcade.



**Feminism Video Activist  
Biennale 2010**

Media Theater, i-Gong  
Dec 2—15  
TBC  
(02) 337-2870, 2873  
www.igong.org  
Hongik Univ. Station, Line 2, Exit 4.  
Turn right and walk straight. Turn  
left at the Street You Want to Walk.  
Turn right along Hongik Galbi. The  
theater is located on your left along  
the Market M alley.

**The 36th  
Seoul Independent  
Film Festival**

CGV Sangam  
Dec 9—17  
Around 5,000—10,000 won  
(02) 362-9513  
www.siff.or.kr  
World Cup Stadium Station, Line 6,  
Exit 2.



**Cine France**

Dongsong Art Center  
Every Tuesday thru Dec 28,  
8:20pm  
7,000 won  
(02) 766-3390  
Hyehwa Station, Line 4, Exit 1.  
Turn right at CONUS. Walk 100m  
toward the hill on your right. The  
center is located on your left.

John Ford Special

# Regular Events

## KOREAN TRADITIONAL STAGE, MISO

Chongdong Theater

Daily (no performance on Mondays) 4pm, 8pm

R: 50,000 won, S: 40,000 won, A: 30,000 won

(02) 751-1500, [www.koreamiso.com](http://www.koreamiso.com)

City Hall Station, Lines 1 or 2, Exit 1.

Miso, one of Korea's most popular traditional performances, now has its own dedicated theater in central Seoul. Chongdong Theater, in the historic neighborhood of Jeong-dong, is just down the road from the Deoksugung Palace and an ideal location to take in Miso's compelling blend of traditional dance, music and percussion.



## NANTA

Jung Dong: Mon—Sun 2pm, 5pm, 8pm

Cheongdam: Tue—Fri 8pm, Sat 5pm, 8pm, Sun 5pm

Myeong-dong: Mon—Fri Sun 2pm, 5pm, 8pm, Sat 2pm, 5pm, 8pm

VIP: 60,000 won, S: 50,000 won, (Myeong-dong—A: 40,000 won)

(02) 739-8288, [www.nanta.co.kr/en](http://www.nanta.co.kr/en)

Jung Dong: Seodaemun Station, Line 5, Exit 5. Cheongdam: Gangnam-gu Office Station, Line 7, Exit 4. Myeong-dong: Myeong-dong Station, Line 4, Exit 6 or Euljiro 1-ga Station, Line 2, Exits 5 or 6.



## Korean Folk Performance for Visitors

National Folk Museum

Sat 3pm

Free

(02) 3704-3114, [www.nfm.go.kr](http://www.nfm.go.kr)

Gyeongbokgung Station, Line 3.

Walk 15 minutes from Exit 5.

## Sachoom

Sachoom Theater

(Nagwon Arcade)

Tue—Fri 8pm,

Sat 4pm, 7:30pm, Sun 4pm

50,000 won

(070) 8249-3023, [www.sachoom.com](http://www.sachoom.com)

Jongno 3-ga Station, Line 5, Exit 5.

## Jump

Jongno Cinecore Theater

Mon 8pm, Thu—Fri 4pm, 8pm,

Sat 1pm, 4pm, 8pm, Sun 3pm, 6pm

R: 50,000 won, S: 40,000 won

(02) 722-3995, [www.hijump.co.kr](http://www.hijump.co.kr)

Jongno 3-ga Station, Line 1, Exit 15.

## Seoul Namsan Gugakdang Regular Performance

Seoul Namsan Gugakdang

Wed, Fri 7:30pm, Sat 5pm

Adults: 20,000 won, Youths: 10,000 won

(02) 2261-0515

[www.sejongpac.or.kr/sngad](http://www.sejongpac.or.kr/sngad)

Chungmuro Station, Lines 3 & 4, Exits 3 & 4.

## Pungnyu Hanmadang

Theater Pungnyu, Korea Heritage Cultural Foundation bldg.

Every Friday, 7:30pm

5,000 won

(02) 3011-2178-9, [www.chf.or.kr](http://www.chf.or.kr)

Seolleung Station, Line 2, Exit 8. Walk

in the direction of Gangnam-gu Office.

The theater is located next to Ramada Hotel.

## Battle B-boy

B-boy Theater

Wed—Fri 8pm, Sat 6pm, Sun 2pm

50,000 won

(02) 323-5233

[www.sjbbos.com](http://www.sjbbos.com)

Sinchon Station, Line 2, Exit 1.

Transfer to bus No. 273. Get off at

Samjin Pharmacy bus stop.

## Changwoo Arirang

Bukchon Changwoo Theater

Fri, Sat, Sun 11am

R: 30,000 won, S: 20,000 won

(02) 747-3809

Anguk Station, Line 3, Exit 3. Walk

straight until you see the stone wall

of Changdeokgung Palace. Turn left

and pass Wonseo Park. The theater is

located on the left alley.

## Ballerina Who Loves B-boy

LotteWorld Art Hall

Wed—Thu 8pm, Fri 5pm, 8pm,

Sat—Sun 3pm, 6pm

R: 50,000 won

(02) 2266-3727

[www.showbboy.com/language/english.asp](http://www.showbboy.com/language/english.asp)

Jamsil Station, Lines 2 & 8, Exits 3 & 4.

## Drawing Show 'Hero'

MyungBo Art Hall

Tue—Fri 8pm, Sat 4pm, 7pm,

Sun 3pm, 6pm

R: 50,000 won, S: 40,000 won

(02) 766-7848

[www.drawingtheater.com](http://www.drawingtheater.com)

Euljiro 3-ga Station, Lines 2 & 3, Exit 8.

## Legend of Flower

Walkerhill Theatre, Sheraton

Grande Walkerhill Hotel

Daily (no performances on Sundays)

5pm, 7:30pm

S: 60,000 won, R: 80,000 won

(02) 455-5000

[www.legendofflower.com](http://www.legendofflower.com)

Take shuttle bus at Gwangnaru Station,

Line 5, Exit 4 (in the direction of

Gangbyeon Station.)

## Saturday Performance of Korean Music & Dance

National Center for Korean Traditional Performing Arts

Sat 4pm

10,000 won

(02) 580-3333, [www.gugak.go.kr](http://www.gugak.go.kr)

Nambu Bus Terminal Station, Line 3,

Exit 5.

## PAN—The Korean Traditional

Performing Arts directed by Kim Duk Soo

Gwanghwamun Art Hall

Wed—Fri 8pm, Sat—Sun 2pm

R: 40,000 won, S: 30,000 won

(02) 722-3416, [www.ghmarthall.com](http://www.ghmarthall.com)

Gyeongbokgung Station, Line 3, Exit 1.

Walk 10 minutes along the Sajik Park

and turn right.

## Traditional Performing Arts

Korea House

Mon—Sat

1st show: Dinner 5:30pm

Performance: 7pm,

2nd show: Dinner 7:20pm,

Performance 8:50pm,

Sunday show: Dinner 6:30pm,

Performance 8pm

50,000 won

(02) 2266-9101~3

[www.koreahouse.or.kr](http://www.koreahouse.or.kr)

Chungmuro Station, Lines 3 and 4, Exit 3.